

PLAN OF SURVEY SHOWING 28.204 ACRES OF LAND BEING A PORTION OF 1982.769 ACRES OF LAND (DEED BOOK VOLUM 12 OF 1999) FOLIOS 507-512) SITUATED NEAR MILE 32 ALONG THE EASTERN SIDE OF THE WESTERN HIGHWAY, CAYO DISTRICT.

Prepared for: **Mr. Steven Downard**
for and behalf of **Tiger Sandy Bay Farms Limited**

Ref No.: L.U.A. 165 / 06 (33); AMS NO. 38811 - DATED 14th. / 10 / 2010.

NOTE:

Fd. DENOTES CONCRETE PILLAR
 Fd. DENOTES FOUND
 --- DENOTES BOUNDARY LINE
 - - - DENOTES UNCLUT AND UNMEASURED LINE
 --- DENOTES TRAVERSE LINE
 DISTANCES AND BEARINGS ARE GRID.
 DISTANCES ARE IN METERS AND DECIMAL OF A METER.
 CONVERGENCE = 00° 27' 58"
 SCALE FACTOR = 0.9999421
 ORIGIN OF COORDINATES - STA. Fd. Cp. A6
 ORIGIN OF BEARINGS - STA. Fd. Cp. A6 to A5 Fd. } ON ENTRY NO. 2913, REG. NO. 17

REGISTRATION	AUTHENTICATION	DATE
DATE RECEIVED _____	EXAMINED BY _____	_____
FILE REFERENCE _____	APPROVED BY _____	_____
ENTRY NO. _____ REG. NO. 22	AUTHENTICATED BY _____	_____
	Commissioner of Lands and Surveys	

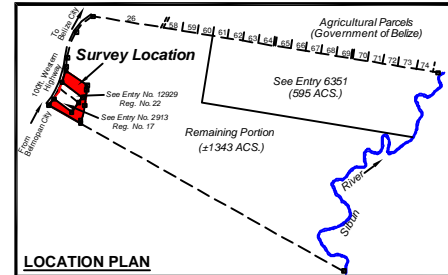

Surveyed by: _____ Date _____

E.H. ARZU
Licensed Land Surveyor

Scale : 1 / 10,000



SEE ENLARGEMENT FOR DETAILS

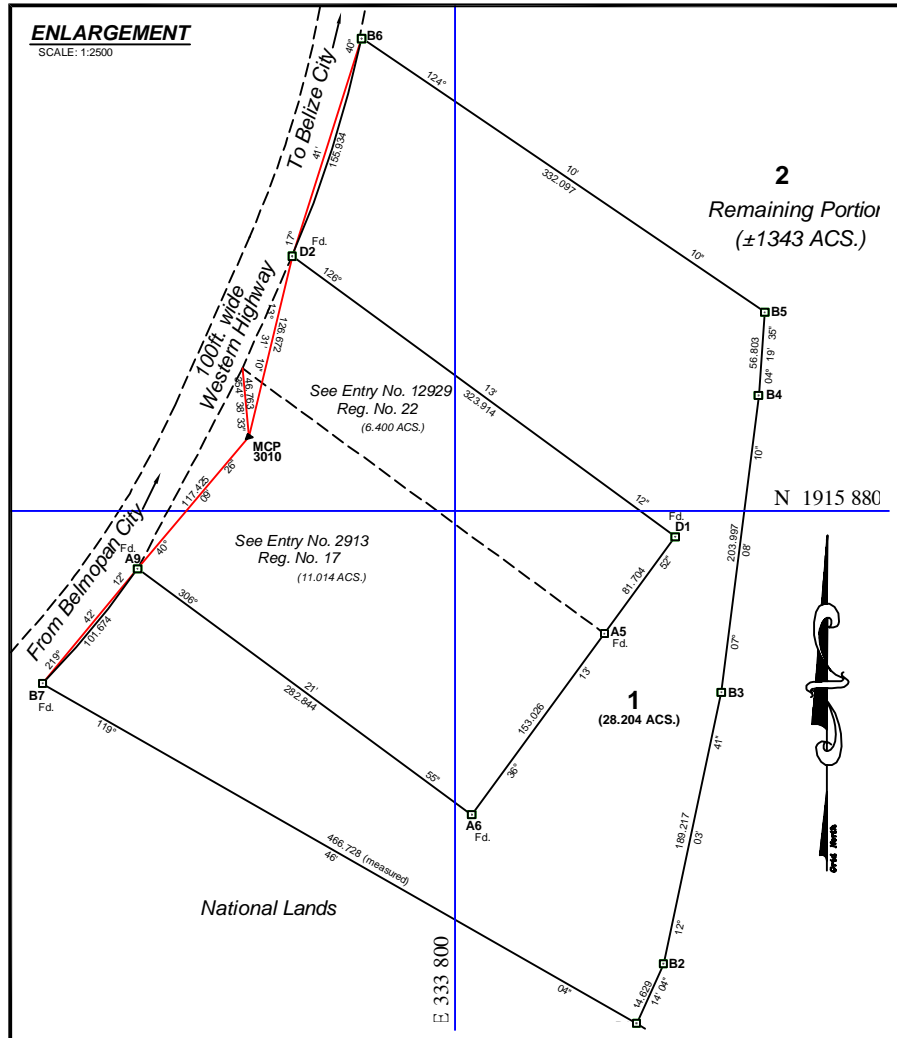
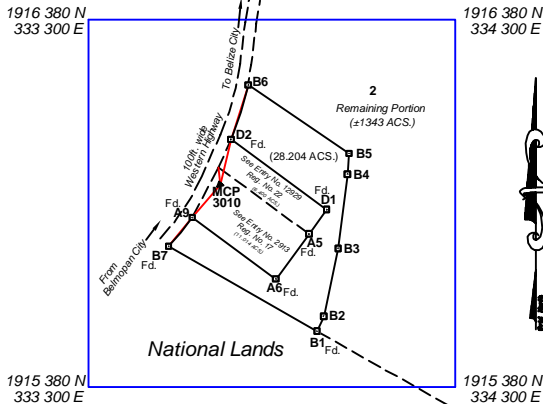

GRID U.T.M. ZONE 16 IN METRES

STATIONS	EASTINGS	NORTHINGS
Fd. A6	333 811.539	1915 672.830
Fd. D1	333 950.307	1915 862.151
Fd. D2	333 689.033	1916 053.517
B6	333 736.450	1916 202.059
B5	334 011.266	1916 015.509
B4	334 006.989	1915 958.862
B3	333 981.675	1915 756.426
B2	333 942.163	1915 571.369
Fd.B1	333 923.850	1915 530.668
Fd.B7	333 518.774	1915 762.349
Fd.A9	333 583.739	1915 840.563
MCP	222 850 804	1915 020 406

CURVE DATA					
Not to scale					
Station	Radius	Chord	Arc	Bearing	Area of Segment
B7Fd.-A9 Fd.	635.119	101.674	101.784	39°42'12"	136.124 m sq.
D2Fd.-B6	789.042	155.934	156.190	17°41'40"	401.472 m sq.